Down Came a Lady
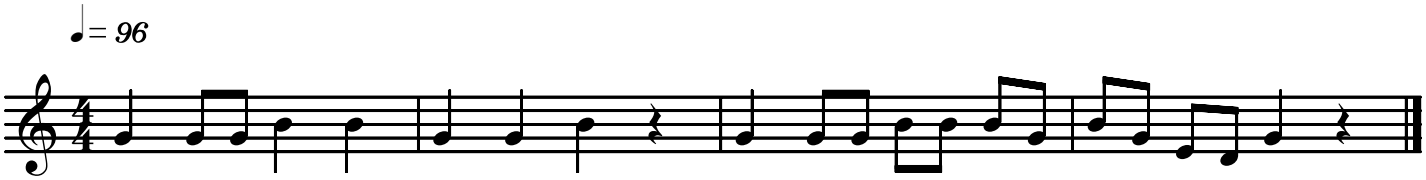
Traditional