I Lost the Farmer's Dairy Key

Traditional

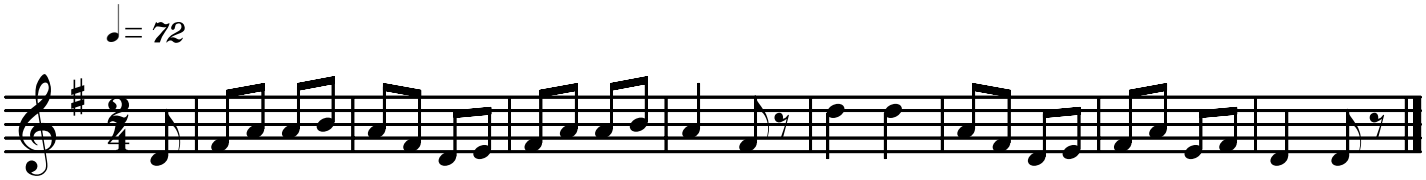

N. Philbeck 2005