It's Raining, It's Pouring

Traditional

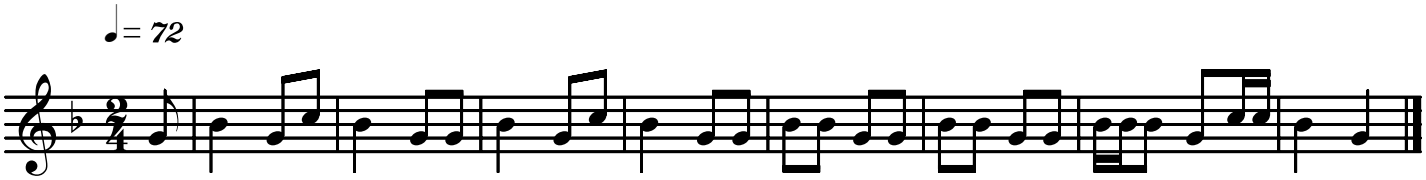

N. Philbeck 2005