Jim Along Josie

Traditional

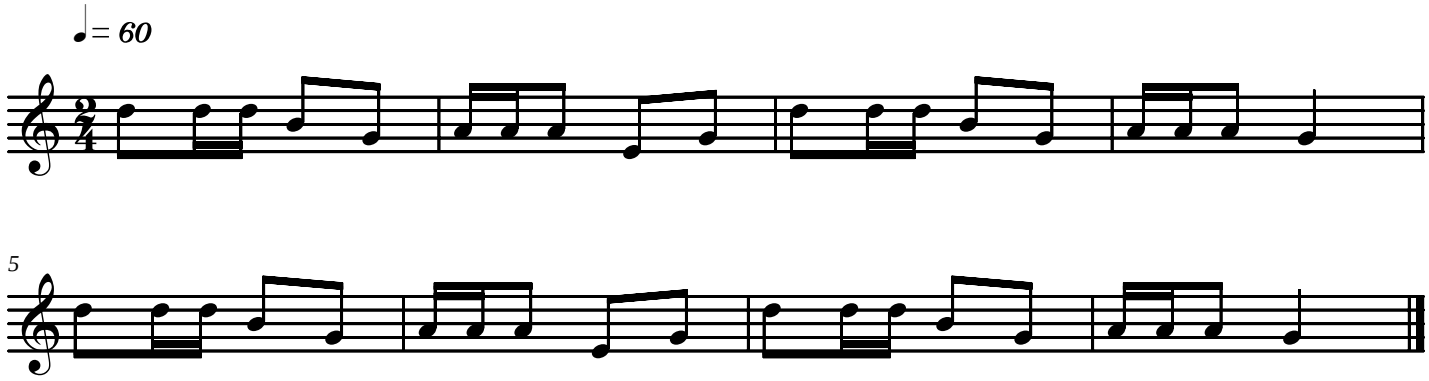

N. Philbeck 2005