# London Bridge
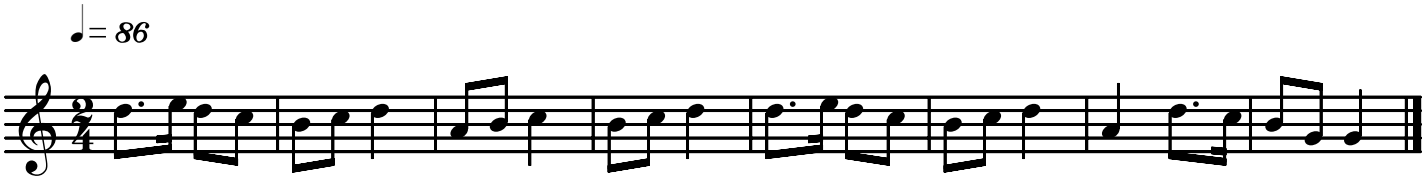
**Traditinal**