Mary Had A Little Lamb
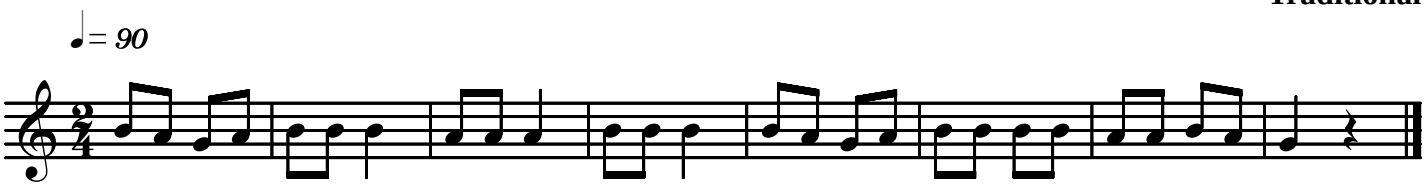
Traditional