Phoebe in Her Petticoat
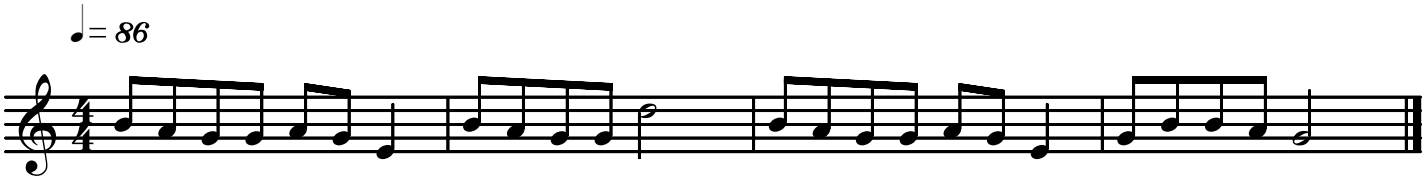
Traditional