Poor Little Kitty Puss

Traditional

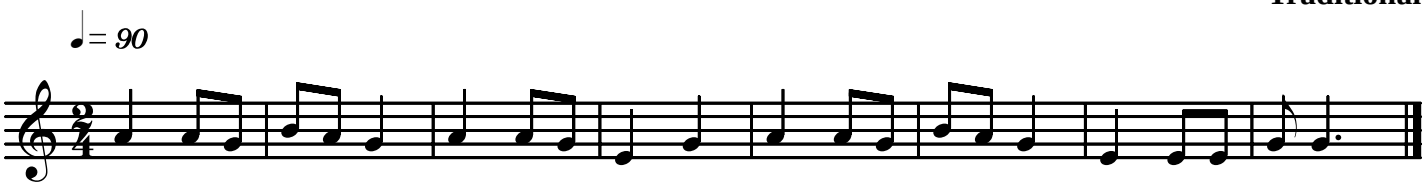

N. Philbeck 2005