Sleep, Baby Sleep

Traditional

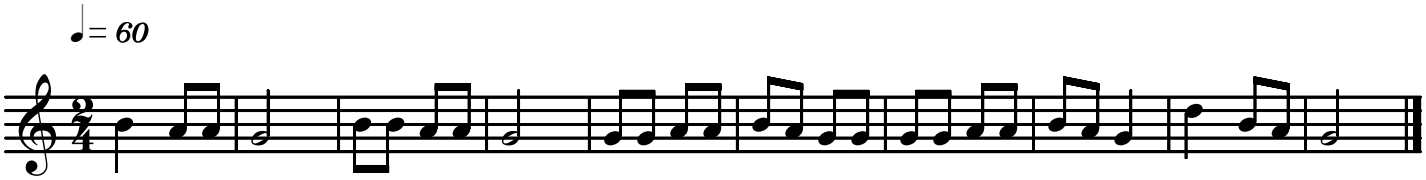

N. Philbeck 2005