We Are Dancing in the Forest

Traditional

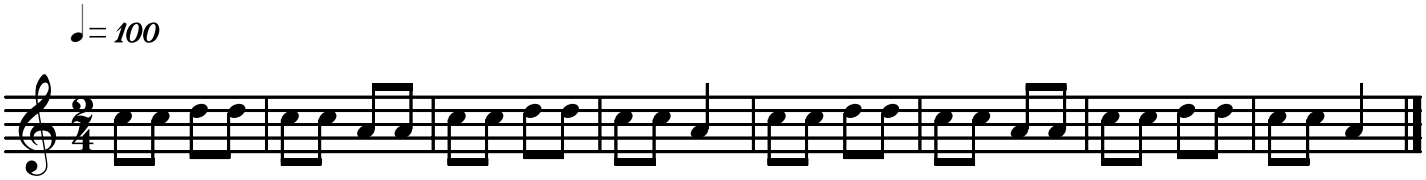

N. Philbeck 2005