Who's That Tapping at the Window

Traditional

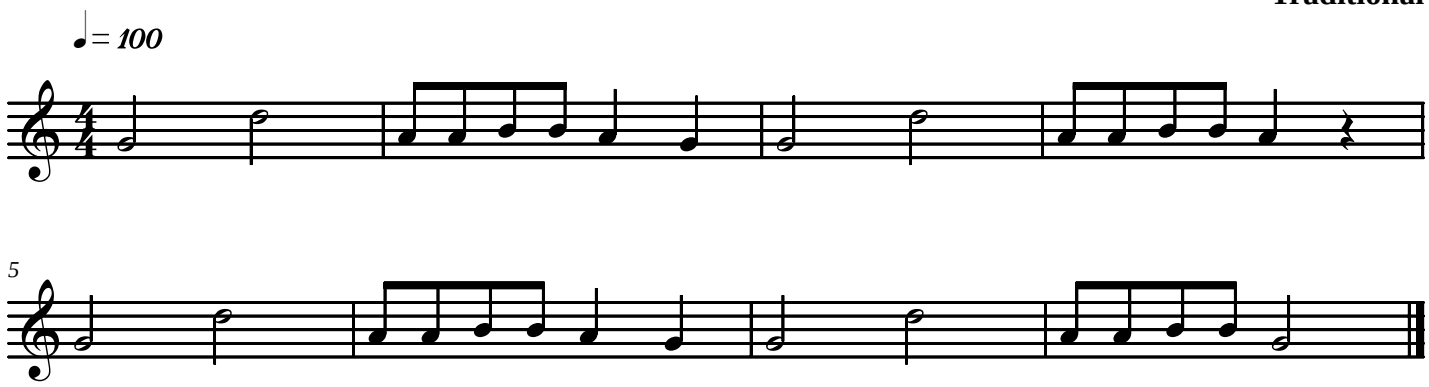

N. Philbeck 2005